

Reception# 2013135125

FOOTHILLS OVERALL CAMPUS SUBDIVISION

CASE NUMBER: 12-122942PF

MAP NUMBER: 35, 58

A SUBDIVISION BEING LOCATED IN THE SOUTH EAST QUARTER SECTION 20, THE NORTHEAST QUARTER OF SECTION 29 AND THE NORTHWEST QUARTER OF SECTION 28, TOWNSHIP 5 SOUTH, RANGE 69 WEST OF THE 6TH PRINCIPAL MERIDIAN, COUNTY OF JEFFERSON, STATE OF COLORADO
SHEET 5 OF 6



2N Civil, LLC
 PO Box 630042
 Littleton, CO 80163-0042
 Phone 303-925-0544 Fax 303-925-0547
 www.2Ncivil.com

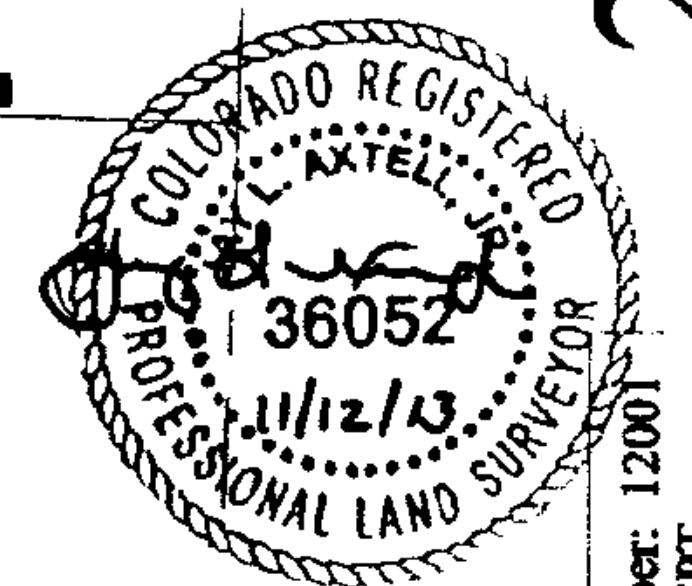

Project Number: 12001
 Drawn By: EFT
 Checked By:
 9-17-13

Reception# 2013135125

FOOTHILLS OVERALL CAMPUS SUBDIVISION

A SUBDIVISION BEING LOCATED IN THE SOUTH EAST QUARTER SECTION 20, THE NORTHEAST QUARTER OF SECTION 29 AND THE NORTHWEST QUARTER OF SECTION 28, TOWNSHIP 5 SOUTH, RANGE 69 WEST OF THE 6TH PRINCIPAL MERIDIAN, COUNTY OF JEFFERSON, STATE OF COLORADO

CASE NUMBER: **12-122942PF**

MAP NUMBER: **35, 58**

SHEET 6 OF 6

LINE	LENGTH	BEARING
FL1	23.75	N62°45'33"E
FL3	5.40	N90°00'00"E
FL4	24.96	N01°43'15"E
FL5	4.00	S28°23'46"W
FL6	37.00	S28°23'46"W
FL7	4.00	S28°23'46"W
FL8	16.54	N81°22'09"E
FL9	3.15	N49°27'42"E
FL10	7.47	S66°37'32"E
FL11	10.00	S01°41'59"W
FL12	8.00	S88°16'45"E
FL13	7.98	N88°16'45"W
FL14	5.00	N01°41'59"E

CURVE	LENGTH	RADIUS	DELTA	CHORD BEARING	CHORD
FC1	310.54	250.00	71°10'18"	S61°51'41"E	290.96
FC2	72.04	50.00	82°33'10"	N41°16'35"E	65.97
FC3	187.79	173.00	62°11'44"	S43°14'59"E	178.71
FC4	227.59	276.00	47°14'49"	N50°43'27"W	221.20
FC5	123.82	200.00	35°28'22"	S63°37'58"W	121.86
FC6	41.82	231.50	10°21'05"	S86°32'42"W	41.77
FC7	232.81	50.00	266°46'41"	S31°35'28"W	72.67
FC8	2.95	15.00	11°15'21"	S20°38'51"E	2.94
FC9	21.21	13.50	90°00'00"	S71°16'32"E	19.09
FC10	73.94	225.00	18°49'42"	S73°08'19"W	73.61
FC11	78.54	50.00	90°00'00"	N52°26'50"W	70.71
FC12	96.48	173.00	31°57'06"	S28°07'40"E	95.23
FC13	21.21	13.50	90°00'00"	S18°43'28"W	19.09
FC14	53.41	173.00	17°41'25"	S52°56'55"E	53.20
FC15	21.21	13.50	90°00'00"	N37°33'10"E	19.09
FC16	37.90	173.00	12°33'13"	S68°04'14"E	37.83
FC18	39.27	25.00	90°00'00"	N52°26'50"W	35.36
FC19	21.21	13.50	90°00'00"	S52°26'50"E	19.09
FC20	36.02	25.00	82°33'10"	N41°16'35"E	32.98
FC21	15.14	15.00	57°50'14"	N28°55'07"W	14.51
FC22	135.76	50.00	55°34'28"	N52°26'50"W	97.74
FC23	11.96	15.00	45°41'52"	S22°50'56"W	11.65
FC24	7.00	15.00	26°44'34"	S13°22'17"E	6.94
FC25	127.01	50.00	45°32'21"	N46°01'37"E	95.51
FC26	9.49	15.00	36°14'37"	N79°19'31"W	9.33
FC27	8.64	20.00	24°45'42"	S70°10'19"W	8.58
FC28	23.73	20.00	67°58'32"	N42°37'07"W	22.36
FC29	8.58	15.00	32°47'14"	N66°09'33"E	8.47
FC30	23.56	15.00	90°00'00"	S53°37'51"E	21.21
FC31	47.11	30.00	89°58'44"	N43°17'23"W	42.42
FC32	67.11	371.50	10°21'02"	S86°32'45"W	67.02
FC33	24.48	15.00	93°31'16"	S34°36'31"W	21.85
FC34	39.38	150.50	14°59'28"	S19°38'51"E	39.27
FC35	27.06	15.00	03°21'49"	S78°49'29"E	23.54
FC36	125.18	225.00	31°52'32"	S65°25'53"W	123.57
FC37	46.34	256.50	10°21'05"	S86°32'42"W	46.28
FC38	221.96	50.00	54°20'39"	N41°10'14"E	79.68
FC39	20.06	15.00	76°37'18"	N49°58'06"W	18.60
FC40	37.31	206.50	10°21'05"	S86°32'42"W	37.26
FC41	91.44	175.00	29°56'12"	S66°24'03"W	90.40
FC42	29.59	15.00	113°02'11"	S05°05'09"E	25.02
FC43	34.36	154.50	12°44'37"	S67°58'33"E	34.29
FC44	252.71	294.50	49°09'56"	N49°45'53"W	245.03
FC45	202.28	257.50	45°00'34"	N51°50'34"W	197.12
FC46	23.56	15.00	90°00'00"	N36°22'09"E	21.21
FC47	8.58	15.00	32°47'14"	S08°56'47"W	8.47
FC48	40.03	275.00	8°20'27"	N89°16'24"E	40.00
FC49	6.36	20.00	18°17'27"	N85°45'07"W	6.36
FC50	321.88	275.00	67°03'47"	S59°48'25"E	303.82
FC51	19.77	15.00	75°31'20"	N64°02'12"W	18.37
FC52	65.68	50.00	75°15'48"	S52°00'54"E	61.06
FC53	28.03	50.00	32°07'17"	S01°40'39"W	27.67
FC54	31.66	50.00	36°16'53"	S35°52'43"W	31.13
FC55	47.00	50.00	83°51'49"	S80°57'04"W	45.29
FC56	49.83	50.00	57°05'51"	N43°34'06"W	47.79
FC57	28.26	50.00	32°22'47"	N09°09'00"E	27.88
FC58	32.97	50.00	37°46'43"	N25°55'45"W	32.37
FC59	29.29	50.00	33°33'49"	N61°36'00"W	28.87
FC60	15.31	50.00	17°32'18"	N87°09'04"W	15.25
FC61	29.94	50.00	34°18'51"	S66°55'21"W	29.50
FC62	33.00	250.00	7°33'50"	S78°46'15"W	32.98
FC63	49.15	250.00	11°15'52"	S69°21'24"W	49.07
FC64	33.73	200.00	9°39'51"	S68°33'24"W	33.69
FC65	31.99	200.00	9°09'51"	S77°58'15"W	31.95
FC66	33.20	225.00	8°27'11"	N86°46'45"E	33.16
FC67	166.01	225.00	42°16'28"	S67°51'25"E	162.27
FC68	80.28	225.00	20°26'39"	S36°29'51"E	79.86
FC69	3.45	225.00	0°52'40"	S26°42'52"E	3.45
FC70	108.50	50.00	24°20'02"	S88°13'53"W	88.43
FC71	30.72	50.00	35°12'06"	S40°14'11"E	30.24
FC72	42.50	50.00	48°42'00"	S01°42'52"W	41.23
FC82	35.03	50.00	40°08'21"	N09°31'55"W	34.32
FC83	30.68	50.00	35°09'37"	N28°07'04"E	30.20
FC84	29.75	50.00	34°05'08"	N09°42'00"W	29.31
FC85	34.60	50.00	39°39'02"	N27°10'05"E	33.92
FC86	36.45	50.00	41°46'12"	N67°52'42"E	35.65
FC87	26.21	50.00	30°01'59"	S76°13'12"E	25.91
FC88	23.73	20.00	67°58'32"	N42°37'07"W	22.36
FC89	23.19	20.00	66°25'19"	S24°34'48"W	21.91
FC90	36.83	225.00	9°22'43"	S54°10'58"W	36.79
FC91	52.10	225.00	13°15'58"	S65°30'19"W	51.98
FC92	36.25	225.00	9°13'51"	S76°45'14"W	36.21
FC93	14.32	256.50	3°11'52"	S82°58'05"W	14.31
FC94	32.02	256.50	7°09'13"	S88°08'38"W	32.00
FC95	22.91	50.00	26°15'20"	N72°52'25"W	22.71
FC96	27.51	50.00	31°31'08"	N43°59'11"W	27.16
FC97	52.36	50.00	60°00'00"	N01°46'23"E	50.00
FC98	27.38	50.00	31°22'20"	N47°27'33"E	27.04
FC99	52.38	50.00	60°01'17"	S86°50'39"E	50.02
FC100	39.42	50.00	45°10'34"	S34°14'43"E	38.41
FC101	32.05	206.50	8°53'35"	S87°16'27"W	32.02
FC102	5.26	206.50	1°27'30"	S82°05'54"W	5.26
FC103	9.69	175.00	3°10'22"	S79°46'58"W	9.69
FC104	81.75	175.00	26°45'50"	S64°48'52"W	81.00
FC105	8.64	20.00	24°45'42"	S70°10'19"W	8.58

FC106	22.64	15.00	86°28'44"	N55°23'29"W	20.55
FC107	1.03	15.00	3°55'35"	S83°19'57"W	1.03
FC108	46.84	275.00	9°45'30"	S81°40'38"E	46.78
FC109	46.84	275.00	9°45'30"	S71°55'08"E	46.78
FC110	46.84	275.00	9°45'30"	S62°09'38"E	46.78
FC111	46.84	275.00	9°45'30"	S52°24'08"E	46.78
FC112	46.84	275.00	9°45'30"	S42°38'39"E	46.78
FC113	46.84	275.00	9°45'30"	S32°53'09"E	46.78
FC114	8.31	275.00	1°43'52"	S27°08'28"E	8.31
FC115	10.60	50.00	12°09'04"	N84°16'40"E	10.58
FC116	0.36	225.00	0°05'30"	S49°32'22"W	0.36
FC117	76.52	423.50	10°21'07"	S86°32'42"W	76.41
FC118	47.13	30.00	90°01'16"	N46°42'37"E	42.43
FC120	238.65	423.50	32°17'15"	N52°02'00"W	235.51
FC121	168.74	195.50	49°27'07"	S36°52'40"E	163.55
FC122	75.61	418.50	10°21'07"	S86°32'42"W	75.51
FC123	68.92	381.50	10°21'05"	S86°32'42"W	68.83
FC124	308.82	418.50	42°16'46"	S77°29'28"E	301.86
FC125	417.75	381.50	62°44'24"	S67°15'37"E	397.19
FC126	412.28	376.50	62°44'24"	S67°15'37"E	391.98
FC127	235.83	418.50	32°17'15"	N52°02'00"W	232.73

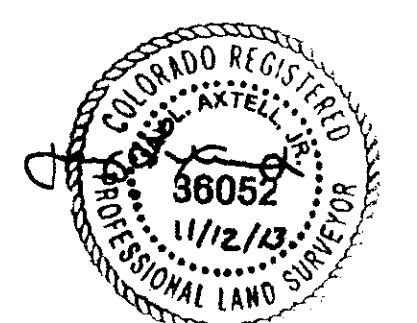
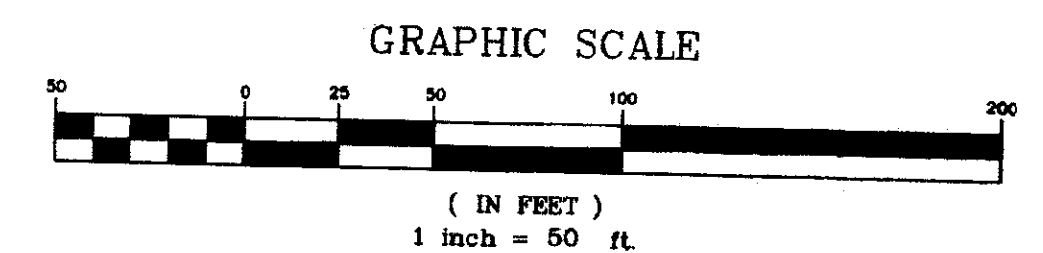
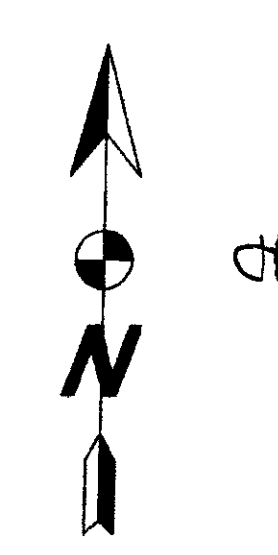
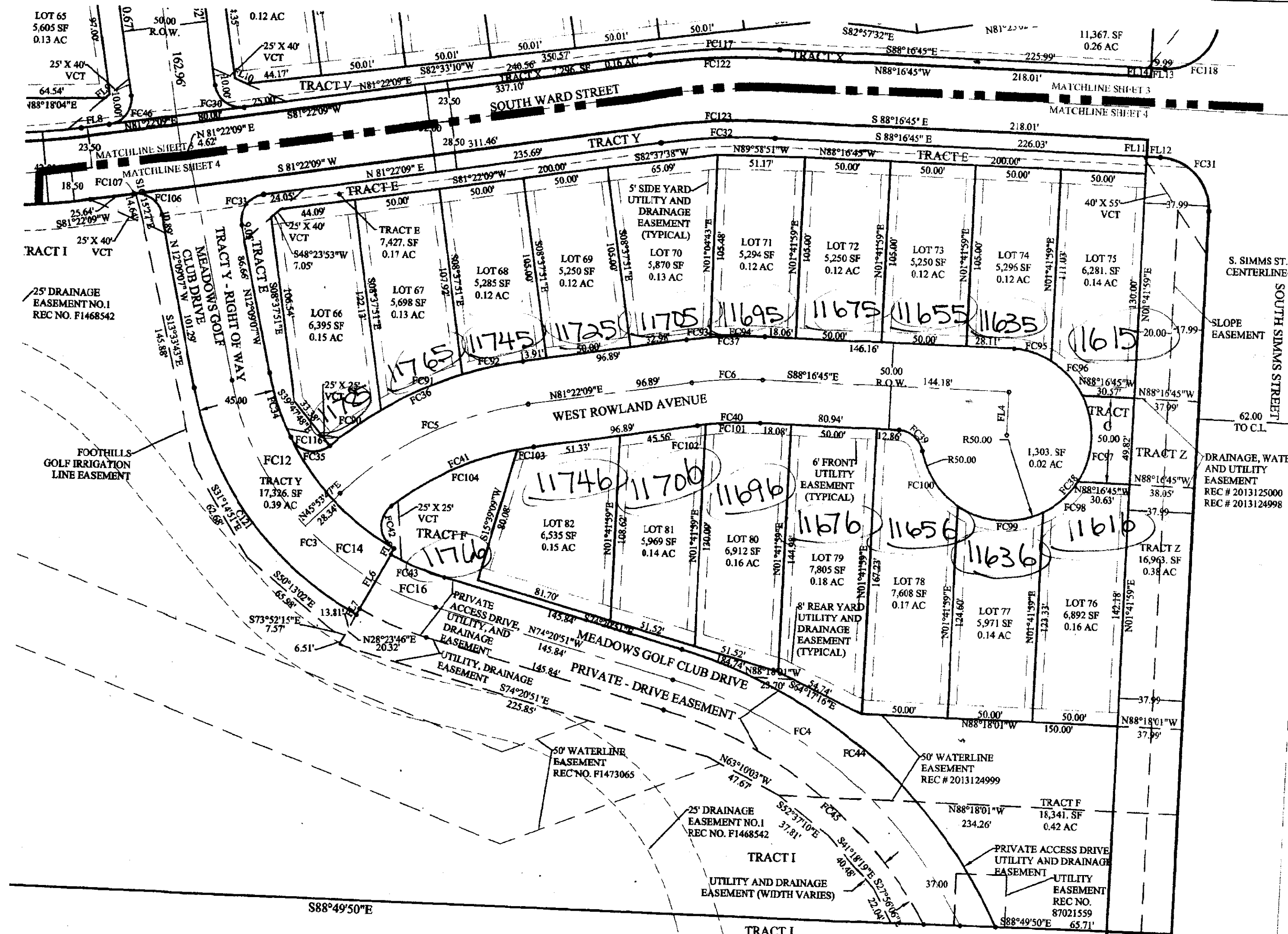
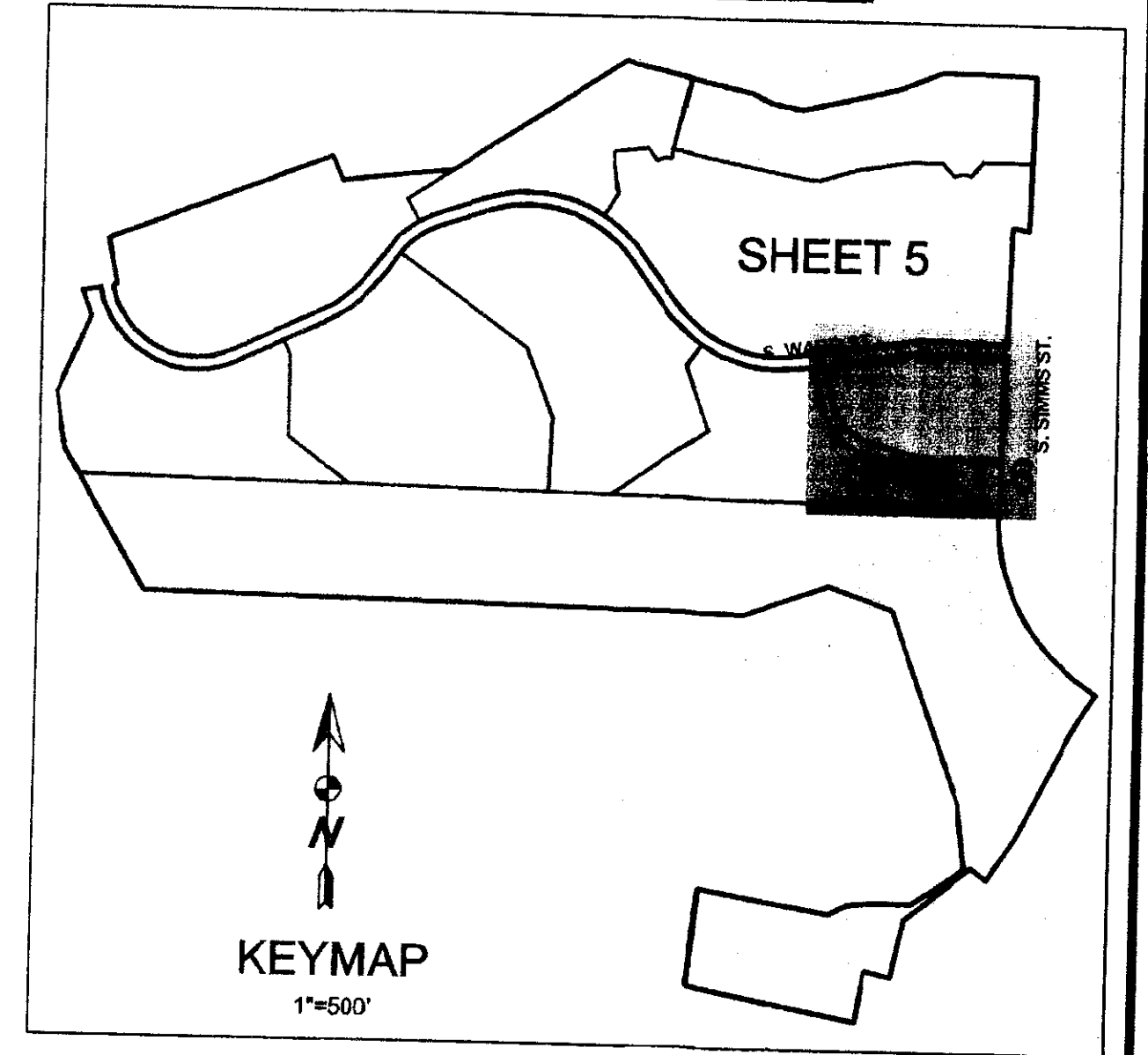

2N Civil, LLC
 PO Box 630042
 Littleton, CO 80163-0042
 Phone 303-925-0544 Fax 303-925-0547
 www.2Ncivil.com

Project Number: 12001
 Drawn By: RCE
 Checked By:
 9-17-13